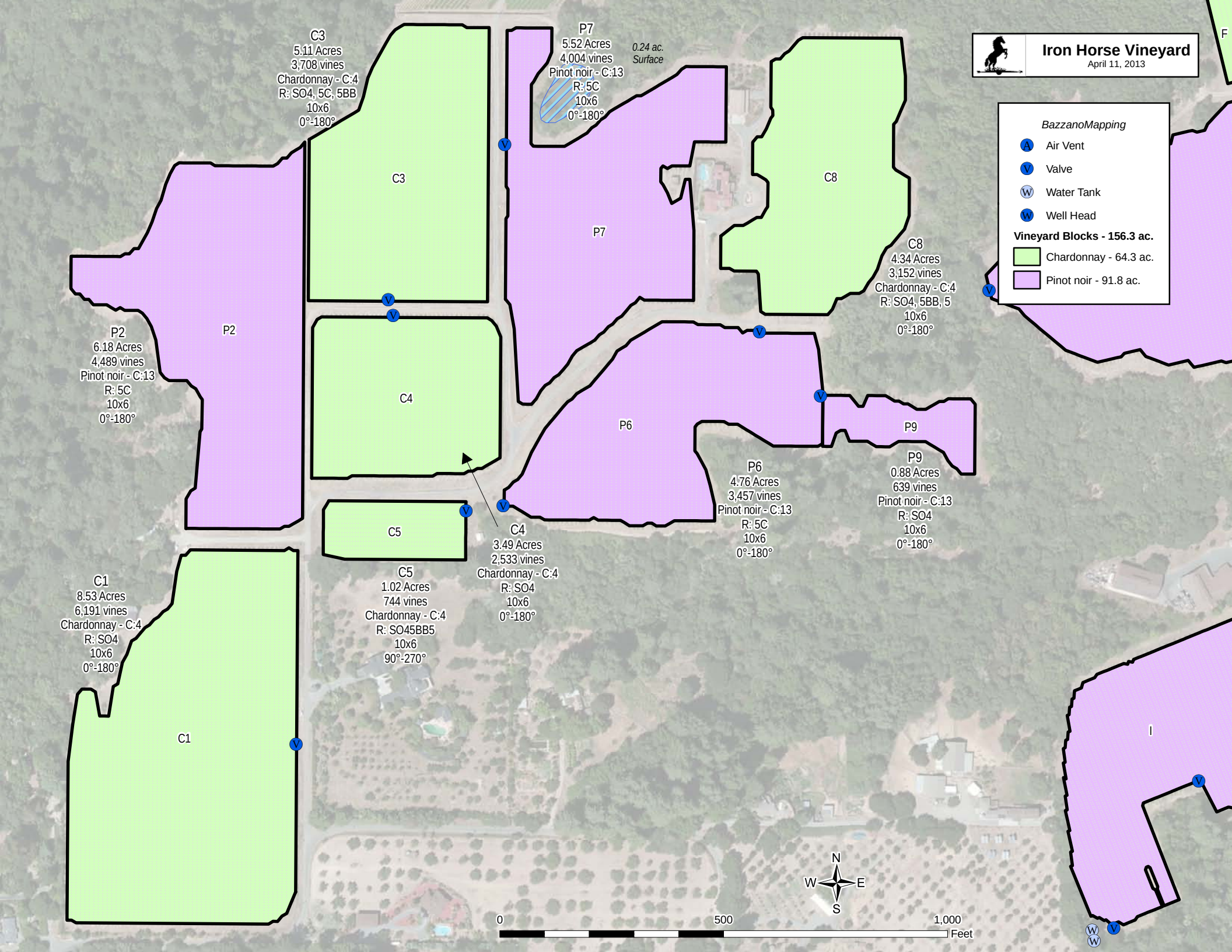
Iron Horse Vineyard
April 11, 2013
BazzanoMapping
Air Vent
Valve
Water Tank
Well Head
Vineyard Blocks - 156.3 ac.
Chardonnay - 64.3 ac.
Pinot noir - 91.8 ac.
C3
5.11 Acres
3,708 vines
Chardonnay - C:4
R: SO4, 5C, 5BB
10x6
0°-180°
P7
5.52 Acres
4,004 vines
Pinot noir - C:13
R: 5C
10x6
0°-180°
0.24 ac.
Surface
C8
4.34 Acres
3,152 vines
Chardonnay - C:4
R: SO4, 5BB, 5
10x6
0°-180°
P2
6.18 Acres
4,489 vines
Pinot noir - C:13
R: 5C
10x6
0°-180°
P6
4.76 Acres
3,457 vines
Pinot noir - C:13
R: 5C
10x6
0°-180°
P9
0.88 Acres
639 vines
Pinot noir - C:13
R: SO4
10x6
0°-180°
C4
3.49 Acres
2,533 vines
Chardonnay - C:4
R: SO4
10x6
0°-180°
C5
1.02 Acres
744 vines
Chardonnay - C:4
R: SO45BB5
10x6
90°-270°
C1
8.53 Acres
6,191 vines
Chardonnay - C:4
R: SO4
10x6
0°-180°
N
W
E
S
0
500
1,000
Feet